

## Building community in difficult times



*The 2019-2020 Board of Directors and staff LtoR: Barbara Knoll, Pam Seekings, Bev Clegg (Executive Director), Aaron Martyniw (Chair), Eileen Janowski, Deann Lane, Greg Dewar, Michele Polinuk, Terry Neplyk. MISSING: Doug Chorney, Ryan Werbecki, Carole Wiedemann*

*From Aaron Martyniw, SDCF Chairperson*

As I'm writing this, we are all in the middle of the COVID-19 pandemic, a 'left curve' that came at us from out of the blue and hit hard.

It's an unprecedented time in our lives and on behalf of the Selkirk and District Community Foundation staff and board members, I hope you and yours are doing well.

It's a difficult time, but we've seen the best in humanity rise to the top. I'm proud of everyone who heeded government advice to stay at home and do your part to flatten the curve.

I'm proud, but not at all surprised, by the acts of kindness and caring that people in our communities have shown during this time. The little things people are doing – getting groceries for a neighbour or keeping in touch with an isolated senior through phone calls or Face Time – demonstrate what we at the SDCF have known all along; that we are a smart and caring community.

I hope that as you are reading this, life is beginning to return to normal and we have all weathered the storm, healthy and together. If we are still in its midst, have faith, we will survive and come out the other side stronger.

We know this, because we've seen the strength of the people of this community time and time again through the foundation's eyes.

On July 1st, the SDCF marks 25 years and in that time, St. Andrews, St. Clements and Selkirk have built this Foundation together.

Thanks to you, our endowment has grown to new levels and is enabling us to support more projects and programs, but most importantly, more people.

This year's community report highlights the importance of building community together. The SDCF is proud to have a role in this. Whether it's our Vital Signs Housing Forum, Citizen of the Year or 24-Hour Day of Giving, SDCF is actively engaging everyone. Our forums encourage conversation, empower community members and drive generosity.

We are engaging in discussion on community priorities, supporting community driven projects, and providing organizations with the ability to deliver important services. We're excited to be a connector through our housing forum and a voice for community through our Vital Signs report.

I've been a member of the SDCF board since 2017 and Chair since last July. I've witnessed your passion, collaboration and shared vision and I can tell you that board members are continually impressed by your individual efforts.

You are a stakeholder in your community – think of your contributions and celebrate the positive impact you've made. Thanks for joining us on this journey and we look forward to another 25 years.

Here's to a prosperous future for our province and home – ensuring that we are all "Here for Good".

## Save the Dates!

**Bob Jefferson  
Memorial Golf  
Tournament  
presented by  
IG Wealth  
Management**

- Thurs.  
Sept. 10, 2020
- Selkirk Golf & Country Club

**Citizen  
of Year 2020**

- Banquet:  
Wed., Nov. 4, 2020
- Nomination  
deadline:  
Wed., Sept. 30, 2020

**24 Hour  
Giving Day &  
25<sup>th</sup> Anniversary  
Celebrations**

- Sat., Nov. 14, 2020  
Gaynor Family  
Regional Library

**Grant  
Application  
Deadlines**

- Wed., Sept. 30, 2020
- Mon., March 1, 2021

## CRAFT Program offers needed support to community



*Kathy Burke (Clerk), Donna Henderson (CRAFT Coordinator), Tammy Thompson (Program Manager) and Cheryl Fathers (START Coordinator)*

The Selkirk and District Community Foundation has supported countless organizations over the years in its effort to help build community – START, a community mobilization program, has done much the same for community members at risk.

Selkirk Team for At Risk Teens (START) was born in Selkirk 18 years ago – a milestone that all at once acknowledges the program's value, success and necessity.

Tammy Thompson, Program Manager, says START is all about building community and it brings together the key players – RCMP, Child and Family Services, Lord Selkirk School Division and Probation Services – who work together to affect change in the lives of the teens, adults and families it works with.

"We came together because we felt we could serve our clients more effectively by working collaboratively," Thompson said.

"But we've grown a lot in the last 18 years and now it's spreading across the province."

The START model now exists in four other communities – Dauphin, Stonewall, Gimli and Steinbach.

While START works with youth aged 11-21, two more programs – RESTART, works with adults aged 18-29 and CRAFT, the acronym for Community Reinforcement And Family Training, is for loved ones of people who are using substances.

The SDCF provided \$3,650 in funding for CRAFT.

"CRAFT is a counselling program, one-on-one counselling, to help create some positive strategies around how to handle the difficult situation of having a loved one who's using substances," Thompson said.

CRAFT works with clients for 12 sessions and the SDCF funding will cover 12 sessions for 12 clients.

## Heart of Grand Marais beating strong, getting an upgrade



*Bingo is just one of the events that will continue in the renovated curling barn, which will become a 7,000 square-foot hall capable of hosting 'anything we want'.*

group that works tirelessly to keep the centre going and vibrant.

They're in the middle of a massive renovation that will transform the curling barn, no longer in use, into a useable space capable of hosting everything from musical entertainment to large gatherings of all types.

The new space will have a heated floor and a boiler, purchased with a SDCF grant of \$15,000, will provide the heat.

"We're putting in a heated floor and we needed a boiler for it and the Foundation was kind enough to give us some money to get that," Edwards said.

"It'll be a 7,000 square-foot hall, it'll probably be the largest one in these parts. It's a big project but it's coming along nicely."

The \$300,000 - \$500,000 project is necessary – the old building is essentially falling down, Edwards said.

The original space was a school-house in the 1800s, he said, and two additions were put onto it, one on each side.

"The old rec centre is not long for this world," he said.

"Those two sides are falling off, they're done. The school house is still standing, and basically they give it about 10 years."

The new space will house the weekly Bingo games, there'll be a stage for performances, they'll host socials, weddings, dinners and "anything we want in there," Edwards said.

"It's pretty exciting, not just for Grand Marais but for the whole area."

If you're looking for a place that represents community you need look no further than the Grand Marais Community Centre.

The exterior of the building is unspectacular and reveals little to the uninitiated – a trademark of many older community centres

across the country – but once you walk inside, it comes to life. Stories are told through community members who congregate there several times a week, for everything from Bingo to Halloween Haunts.

Tim Edwards is the President of the local Recreation Association, a

## Housing Needs Forum is Vital Signs in Action



*Private business, non-profits and local governments helped put Vital Signs into action at the SDCF's Forum on Housing Needs last December.*

### Access to Social Housing Number of Manitoba Housing units

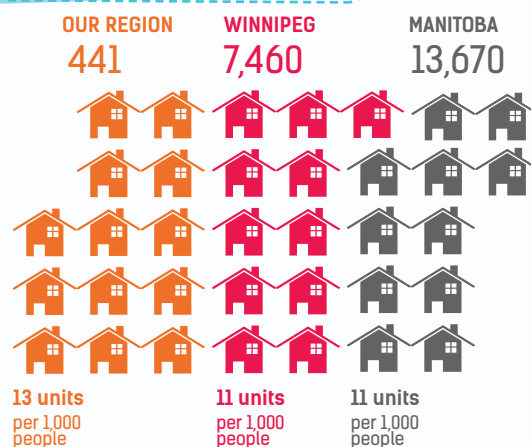

Last December saw a group of like-minded individuals come together to brainstorm ways to improve the region's available housing.

They came from private businesses, non-profits and local governments and they were following up on the Selkirk and District Community Foundation's Vital Signs report which, in 2018, identified housing as an area that needed improvement.

"A lot of work by a lot of people resulted in the release of Vital Signs but we knew then that it was just the beginning, that the real work would come in the years that lay ahead," says SDCF Chairman Aaron Martyniw.

"The Forum on Housing Needs showed the commitment the SDCF, and the community, has to improving areas like housing that was revealed through Vital Sign's research to be an area needing improvement. The report was created with a goal in mind and that is to focus our work where it's needed to make our communities better."

The report was built by the community, for the community. It brought into focus a picture of Selkirk, St. Andrews and St. Clements at that point in time and provided knowledge of where we stand and where we want to go.

From its release date in 2018, Vital Signs gave options for action – three things the public could do to have a positive impact in the nine categories featured in the report. While housing was consistently fingered as the biggest need, others factored in, including health & wellness, the income gap and older adults & aging.

But more than that, the report continues to be the go-to document for a better future. Its pages are read well and are turned to by the community that looks to it to chart its path forward – so we can all be "Here for Good".



## More important now than ever to give



*The Food Bank's shelves were well stocked when this photo was taken a few years back but there's plenty of space now as COVID-19 and social distancing have led to fewer donations. The SDCF accepts online monetary donations that can go immediately to the local charity of your choice.*

At some point, we'll be able to look back at this time in our lives and tally the lessons learned from COVID-19. As this report is being compiled, we're in the midst of it and though we're confident we'll come out even better on the other side, there are still plenty of unknowns.

One thing that we do know with certainty, even at this point, is though it may seem like the world has stopped, because we're all self-isolating and staying in our homes, the need to give does not stop.

We know these difficult times may remain for the foreseeable future and we ask anyone who can help out, please do.

The Selkirk and District Community Foundation reminds everyone that while dropping into the local food bank isn't recommended in this time of social distancing, you can make an online donation to your favourite charity at [sdcf.ca](http://sdcf.ca).

The donation is called an 'immediate gift'. Unlike regular donations to the SDCF that go into endowment funds to support grants given out to organizations, these gifts will be distributed immediately to the organization specified by the donor.

SDCF put out a call in March to support local charities and the response was phenomenal. Many chose to support the Selkirk Food Bank with an immediate gift, and Chairman Sig Banmann said quite simply, their generosity allowed them to keep the doors open.

"We're buying (food), with the donations we're receiving, we're managing to buy so at least we can help people."

Banmann estimated they supplied food to about twice as many households prior to the Easter weekend.

Please consider an online donation at any time to support endowment and a local charity of your choice by going to [endowmentmanitoba.ca](http://endowmentmanitoba.ca) and clicking on 'Make a Gift to My Foundation' or visit [sdcf.ca](http://sdcf.ca) and follow the 'Donate Today' link. You'll be able to specify which local charity you want your donation to go to. You can also call the SDCF (204-785-9755) and someone will assist you with your donation.

## Legacy of Love taking shape at Gaynor Family Regional Library



*The Urban Prairie Garden at the Gaynor Family Regional Library is already a natural beauty and will be home to the Legacy of Love art installation.*

The impact of COVID-19 on all our lives has been immense and right about now we could all use a little love.

The Gaynor Family Regional Library is more than happy to be the conduit to the community and some much needed love at this time, and is proud to announce the Legacy of Love art installation. The project will be located in the library's Urban Prairie Garden, a terrific outdoor space that is home to native plants and grasses.

The library received \$25,000 from the Selkirk and District Community Foundation for Legacy of Love, which will take direction from Elders and community leaders. The Project Manager is Jeannie Red Eagle.

The installation will take the shape of a turtle, an important icon in Indigenous culture. In oral traditions, the turtle represents many things including life, the earth and a deep respect for the environment.

"The Library is very excited to be involved in this important community project. The Legacy of Love art installation will provide a place for the community to remember and recognize the missing and murdered Indigenous women," said Ken Kuryliw, Director of Library Services.

"It will be a spot for families to remember, and for the community all to understand. The project is inspired by Turtle Island, traditional teachings and our link to the Red River."

Legacy of Love will encompass about 350 square yards and the silhouette of the turtle will be defined by large, granite field stones.

A mural wall will circle the central gathering area and will include imagery for those looking from the outside as well as those inside.

## Our Donors: Gifts received April 1, 2019 – March 31, 2020

For a full listing of all donations made  
In Honour Of and In Memory Of,  
to the donors fund of choice,  
please visit our website at: [www.sdcf.ca](http://www.sdcf.ca)

- 2019 Bob Jefferson Memorial Golf Tournament/IG Wealth Management Selkirk
- 2019 Larters Pro Am Golf Tournament
- Aaron & Cheryl Hoium
- Aaron & Jen Martyniw
- Agnes McMillan
- Al & Gloria Kirkness
- Al & Pat Baty
- Alan & June Curtis
- Alan Goddard
- Alison Sinclair
- All Charities Campaign – anonymous
- Allan & Louise Thompson
- Allan & Sandra Smuttell
- Aloisia Lastella
- Amelia & Brian Humeny
- Angela Aarhus
- Anne Kurbis
- Anne Leveque
- Anonymous-various donors
- April Hourie
- Ashley St. Hilaire
- Audrey Zieroth
- Barbara Knoll & Bern Bileski
- Barbara Mauthe
- Barbara Paul
- BellMTS-anonymous donors
- Bernice Hilts
- Beryl & Charles Cyr
- Betty Parton
- Bev & Ron Clegg
- Beverly Fey
- Bill & Gail Bodman
- Bill & Glennis Hopkins
- Bill & Peg Findlater
- Bob & Wendy McLeary
- Brenda & Jack Stephanson
- Brent Reed
- Brent Scherza
- Brett Kane
- Brian & Lillian Kazuk
- Brook Jones
- Brooke & Ken Kell

- Bruce & Judy Harris
- Bud & Doreen Oliver
- Cambrian Credit Union Corp
- Cambrian Credit Union Selkirk
- Canada Helps – anonymous donors
- Candice Graham
- Carla Watts
- Carlotta Kulpak
- Carmel Cullen
- Carol & Gerald Bristow
- Carolyn Cox
- Charles Birt & Merilee Mollard
- Chris Eichkorn
- Chris McIvor
- Christina Erickson
- Cindee Irwin
- City of Selkirk
- City of Selkirk-Matching Employee Contributions
- Clandeboye Community Club
- Crystal Gustafson
- Dale Robbins
- Dale Scott
- Dale Streich
- Dan & Penny Payne
- Daniel McDermid
- Darrell & Deborah Fey
- Dave & Bonnie Singleton
- David & Mary Thorne
- David & Sharon Edmundson
- David L. Moore
- David Little
- David Place
- Dawn MacFarlane
- Deann & Jeff Lane
- Del & Louise Reid
- Dennis & Ruth Stewart
- Dexter & Jeanne Harvey
- Diane & Desmond Donohoe
- Diane Fiebelkorn
- Diane Hlady
- Diane Mitchell
- Dianne & Ken Veitch
- Dianne Steele
- Don & Carol Ogaranko & Family

- Don & Erna Iwanoczko
- Donald & Elizabeth Scales
- Donna & Kenneth Waytiuk
- Donna Grove
- Doug & Michelle Chorney
- Dr. Heinz & Christine Scherle
- Dr. Richard & Diane Lindenschmidt
- Dr. Richard & Jacqueline Hodges
- Dr. Robert & Leslie Smith
- Duane Nicol & Erin Nosal
- Dyrllie Shiaro
- Ed & Shirley Markevich
- Edie Henrichsen
- Edward & Adeline Helwer
- Edward Starsiak
- Eileen Cyr & Family
- Eileen Janowski
- Elaine Fraser
- Elaine Molson
- Eleanor Panaschuk
- Ella Chenkie
- Elmer & Linda Kuber
- Elsie Taylor
- Eric & Margaret Davidson
- Ernie & Louise Blahitka
- Estate of Brian Gilhuly
- Estate of Edith Schofield
- Estate of Ernest Hubick
- Etta Bicknell
- Eugene Leniuk
- Evelyn Cyr
- Faisal & Sidra Anwar
- Fern & Stan Born
- Fern Kirton
- Florence Haluk
- Fran & Ben Tobin
- Frances & Peter Clarke
- Fraser & Beverley Stewart
- Fred & Mary Peden
- Gabriel Gely
- Gail & Andrew Bagnall
- Garry & Margaret Streich
- Garry & Naomi Marshall

- Garth & Donna Shead
- Gary & Grace Mowat
- George Stephenson
- Gerald Koroscil
- Geraldine & Fred Trapp
- Gerry & Irene Hamm
- Glen & Leslie Hanson
- Gord & Charlene Henrikson
- Gordon & Debbie Tepleski
- Gordon & Edythe Lenton
- Greg Dewar & Kathleen McCallum
- Hank & Susan Sprong
- Harry's Foods – Stan Halbesma
- Harry & Shirley Kowalchuk
- Heather & Robb Hogg
- Helen Aime
- Helen Kwiatkoski
- Helen Welham
- Herman & Shirley Prins
- Homes for the Holidays
- Howard & Yvonne Oxe
- IG Charitable Giving Program – Kulpak Foundation
- IG Charitable Giving Program & Carnegie Award – Michael & Trish Buhr
- IG Wealth Management
- Inclusion Selkirk
- Interlake Tourism Association & Gail MacDonald
- Irene Foster
- Jack & Gail Kelly
- James & Donna Mostowy
- James & Georgetta Kirkness
- Jane & Bob Massey
- Janice & Murray Hamm
- Janice Bailey
- Jason Soltys
- Jean & Henry Kordalchuk
- Jean Oliver
- Jean Olson
- Jeff Murriseau
- Jim & Janet Martin
- Joan Pullen
- Joan & Karrie Burzuik

## In Memory of you



Vera Dion



Jane George



June Gilbert



Doreen Massey



Callan Mowat



Alfred Wallace



- Joan & Murray Wilkinson
- Joanne Olchowecki
- John & Debbie Buffie
- John & Fran Domitruk
- John & Irene Mytz
- John & Joyce Shead
- John & Lesley Truss
- John Duff
- Judy Asker
- Judy Brooks
- Kara Storoschuk
- Karen & Ed Lemaire
- Karen & Robert Lorenz
- Karen Raposo
- Karen Veitch & Family
- Kathleen Dewar
- Keith & Christine Merlin
- Kelly & Betty Cook
- Kelly & Larry Lewis
- Ken & Eva-Anne Kristjanson
- Kevin Bohm
- Kevin Thorvaldson
- Kim & Guy Therrien
- Kim & Teddy Helgason
- Kimberley McCallum
- Kirstin's Walk for Kids
- Kit Muir
- Kiwanis on the Red
- Kyle Dear & Kevin Williams
- Larry & Kathleen Matwee
- Larry & Myrna Lattanzi
- Larry Nicol
- Larters at St Andrews Golf & Country Club
- Laura Paradoski
- Laurel & Rob Sarginson
- Laurie & Rick Sutherland
- Laurie McRae
- Len & Dorene Manahan
- Lena & Dave Kublick
- Leona Christiansen
- Leona Vopni
- Leonard & Gail Trapp
- Lesli & Steve Malegus
- Linda Hacking
- Lisa McLean
- Lita & Brandyn Savage-Murray
- Lois & James Wales
- Lorie Fiddler

- Lorna Wallace
- Lorne & Lorraine Johnston
- Lorraine Smith
- Louisa Webb
- Lovina Green
- LSSD Global Issues Class
- Lucie Kuly
- Lyn Hotchkiss
- Lynda Blackburde
- Maeola Whitelam
- Manitoba Hydro
- Maria Freeman
- Marie McDonald
- Marilyn & Joe Van Aert
- Marilynne Hogg
- Maureen Hogg
- Marlene & Murray Schneider
- Marlene Lock
- Mary Beck
- Mary Cartlidge
- Mary Louise Lazarenko
- Matthew & Lisa Anderson
- Maureen & Adrian De Boer
- MB Municipal Administrators Association
- Melanie & Mark Southern
- Michael & Patricia Buhr
- Michael Homenuik
- Michele & Gary Polinuk
- Michelle Chartrand
- Mickey Reid
- MPI Corporate Matching Dollars
- MPI – Rural Banches
- MPI – Selkirk
- Nadine Clarkson
- Nancy Bollenbach
- Nellie Bakker
- Noah Erenberg & Cheryl Cohan
- Norman & Annette Jelfs
- Notre Dame Catholic Women's League
- Oksana Topolnitska
- Olof & the late Ken Hardy
- One Insurance-anonymous donors
- Our Daily Bread Soup Kitchen

- Pamela Linklater
- Pam & Peter Seekings
- Peace Hills Ins.
- Pitblado LLP
- Portage La Prairie Mutual Ins.
- Province of Manitoba
- R.M. of St. Andrews
- R.M. of St. Clements
- Rachael Goodz
- Rae & Bruce Avison
- Ray & Linda Gawryluk
- Randy & Karen Dewar
- Randy Magnusson
- RBC Royal Bank of CDA
- Recreation Connections MB
- Renata & Howard Bonnell
- Richard & Shirley Lawrence
- Rickey & Brenda Lloyd
- Robert & Audrey Wasnie
- Roberta Chic
- Roberta Martin
- Roger Mussard
- Ron & Barb Knight
- Ron & Corrie Corrigan
- Ron & Jackie Brooks
- Rosalyn, Patrick & Chase Ferguson
- Roy & the late June Gilbart
- Rudy & Judy Heckert
- Russell & Theda Skalesky
- Ruth Rolfe
- Ryan & Brittany Werbicki
- Ryan & Corinne Neskari
- Sabrina Tripp
- Samantha Jones
- Sandra Arnason
- Saskatchewan Mutual Ins.
- Scott Parisian
- Scott Sutherland
- Scott Thorne
- Selkirk Auto Body
- Selkirk Biz
- Selkirk Home Hardware Building Centre
- Selkirk Physiotherapy Centre
- SGI Canada
- Shannon Foster

- Sharon Purvis
- Shaunnessey De Boer
- Sheila Cox
- Shelly Leonard
- Shirley Edginton
- Shirley Muir
- Sig & Angie Banmann
- Sohan & Ishaan Patel
- Sophia Boucher
- St. Andrews Airport Inc
- St. Anne's Roman Catholic Church
- St. George Anglican Church Wakefield
- St. Matthews Anglican Church Cloverdale
- Stacey & Bob Swanson
- Sunova Credit Union Selkirk
- Susan Bater
- Susan Hnatiuk
- Susie Lansard
- Ted & Joan Wozny
- Ted & Val Lewis
- Teri Starsiak
- Terry Christiansen
- Thomas Sill Foundation-anonymous
- Tim & Joann Makara
- Tim Wehner & Jennifer Findlay
- Tom & Pat Foulis
- Tom Tataryn
- Tracy Popp
- Ursula Kinast
- Vi Henkewich
- Vina-Jean Burzuik
- Walter & Agnes Janzen
- Eric Davidson & the late Walter Henkewich
- Wawanesa Insurance
- Wayne Halipchuk
- Wayne Sutherland
- Wendy Sol
- Wes & Leanne Gilbart
- Winnipeg Foundation
- Zelda Greenwood
- Ziggy & Wendy Smolinski
- Zivan Saper

This past year communities of Selkirk, St. Andrews and St. Clements lost some very committed, loving community leaders, volunteers, philanthropists and friends. Their thoughtful families asked that donations be made in their memory to the Selkirk & District Community Foundation, for which we are very grateful.

## New Funds

A special THANK YOU to the donors who created a new fund or made a thoughtful gift to the Foundation in their will. Those funds and donations are:

- Leslie & Marguerite McRae Family Fund
- McLeary Family Fund
- McLeary Family Education Fund
- Gilhuly Memorial Scholarship/Bursary Fund
- Gaynor Family Education Fund

## New Grants

CONGRATULATIONS to the Funds that will award their 1st grant this year – a perfect example of the Power of Endowment!

- Knights of Columbus Selkirk Council 6150 Education Fund
- Parker Sutherland Memorial Fund

## 2019–2020 Community Grant Program

### Great grants help Build Community!



Twice a year the SDCF welcomes charitable organizations in our region – R.M.s of St. Andrews and St. Clements and the City of Selkirk to submit proposals on how we can help them activate their wishes and dreams. In 2019-2020 we funded 86 projects, with future granting and flow through donation, a total of \$430,178.

Organization & Project	Awarded
<b>Community Fund</b>	
Grand Marais Recreation Centre - Boiler for facility upgrade	\$ 15,000
East Selkirk Recreation Assoc. - Boiler for ice plant	\$ 10,000
Rossdale Ukrainian Dance Group - Purchase of spring floor	\$ 2,500
Clandeboyne Community Club - Automatic floor scrubber	\$ 2,200
Project Linus - Blanket materials and supplies	\$ 425
<b>Maude Gordon (Poulter) Fund</b>	
Red River Basin Com. - Netley- Libau Marsh restoration pilot project	\$ 20,000
LSSD Student Services Centre - Sensory and motor tool kit for lending library	\$ 5,000
Community Youth Connections - LSRCS - Global Issues with community organizations	\$ 3,000
Growing Years Family Resource - Technology support with laptop	\$ 1,500
St. Andrews Age Friendly Building - Automated External Defibrillator	\$ 1,000
<b>Community Fund &amp; Maude Gordon (Poulter Fund)</b>	
Inclusion Selkirk - Personal Outcome Measures Tool	\$ 20,000
Canadian Mental Health Association Interlake Eastern Region - Transportation program	\$ 5,000
<b>Maude Gordon &amp; Children's Programs</b>	
Robert Smith School - Keyboards for music program	\$ 2,500
<b>Kirstin's Walk for Kids Fund &amp; Gaynor Family Fund</b>	
Hand in Hand Day Care - Play & learning equipment for East Selkirk and Breezy Point centres	\$ 2,202
<b>Richard &amp; Ruth Konzelman Fund &amp; Community Fund</b>	
Manitoba Brain Injury Assoc. - Local support group for brain injury survivors	\$ 4,000
<b>Kinsmen, Kinette &amp; K-40 Clubs of Selkirk</b>	
Our Daily Bread Soup Kitchen - COVID-19 Support	\$ 400
<b>Curtis Niemi Legacy Fund</b>	
For future granting	\$ 485
<b>Gaynor Family Fund &amp; Community Fund</b>	
Interlake Speed Skating Club - replacement of 32 crash mats	\$ 16,100

Organization & Project	Awarded
<b>Gaynor Family Fund</b>	
Selkirk Food Bank - Support for perishable and non-perishable foods during Covid-19	\$ 15,000
Rotary Cub of Selkirk - Nutrition Over the Weekend (NOW)	\$ 10,000
Selkirk Community Renewal Corp. - Wellness camp for female youth	\$ 8,310
Selkirk Team at Risk Teens (START) - support CRAFT training	\$ 3,650
Ecole Selkirk Junior High Band Parents - Replacement of two tubas	\$ 3,000
Holiday Alley - Creative Hat Creations	\$ 3,000
Hand in Hand Daycare - Play & learning equipment for East Selkirk and Breezy Point centres	\$ 2,446
Mapleton School - Establish breakfast program with small appliances	\$ 2,000
SwimAbility - Swimming lessons for children & youth	\$ 2,000
<b>R.M. of St. Andrews</b>	
St. Andrews Age Friendly Building - Electrical lighting upgrades	\$ 5,100
Little Britain Community Club - Water treatment system, floor scrubber	\$ 3,300
For future granting	\$ 2,894
<b>R.M. of St Clements</b>	
Ukrainian Home & Ready Society - Refinishing of hardwood flooring at community hall	\$ 5,250
For future granting	\$ 1,529
<b>Homes for All Fund</b>	
For future granting	\$ 1,283
<b>Parker Sutherland Memorial Fund</b>	
Lord Selkirk School Division - Parker Sutherland Memorial Bursary Environmental Scholarship	\$ 1,000
<b>Kusner Family Fund</b>	
For future granting	\$ 5,478
<b>Sean Nicol Legacy Fund</b>	
For future granting	\$ 3,103
Lord Selkirk School Division - Sean Nicol Legacy Bursary	\$ 500



*The excitement of reading comes alive inside the Hand in Hand Daycare's reading Teepee, purchased with the help of a SDCF grant.*

#### Organization & Project Awarded

##### Designated Endowment Funds

Edith Schofield Estate - Supporting the St. Amant Centre	\$	38,168
Selkirk General Hospital Fund - Ultra sound and ceiling lift equipment	\$	23,100
Selkirk Heritage Endowment Fund - Supporting the Marine Museum of MB (Selkirk)	\$	14,297
Chief Peguis Heritage Park Fund		13,478
Palliative Care Fund	\$	5,796
Marine Museum of MB - Selkirk Fund (Agency)	\$	3,491
SDCF Administrative Support Fund - Buhr Family Endowment Initiative	\$	2,728
Selkirk Youth Hockey - Supporting KidSport Manitoba - East	\$	1,470
Amma's Book Shelf Fund - a gift of the book "Good Night Moon" for every baby born at the Selkirk Hospital	\$	1,273
Mooring - Griffioen Library Fund - Supporting the Gaynor Family Regional Library	\$	1,243
Inclusion Selkirk Futures Fund (Agency)	\$	929
St. George Anglican Church, Wakefield Fund (Agency)	\$	715

##### Western Canada Games Legacy Fund

St Andrews Gymnastics Club - Gymnastics roll mats and landing pits	\$	7,500
SDCF Charity of Choice - KidSport Manitoba East	\$	3,183
Lord Selkirk School Division - Non-expendable equipment for Royals Baseball program	\$	2,945
Lord Selkirk School Division - Tennis nets for community tennis courts	\$	1,000

#### Organization & Project Awarded

##### Our Daily Bread Soup Kitchen

Lord Selkirk School Division Breakfast Programs (11)	\$	6,600
Lord Selkirk School Division - Our Daily Bread Culinary Program Award (2)	\$	1,000

##### Scholarships & Bursaries

Vicki Cielen Education Fund (2)	\$	3,500
Bob Jefferson Century 21 - Jefferson & Associates Realty Ltd. Bursary	\$	2,500
Micky Hannesson Scholarship Fund	\$	2,150
Selkirk Youth Hockey Association Education Fund (2)		1,700
Dare to Dream Education Bursary (Nova House)	\$	1,650
Rotary Anns Education Fund (2)	\$	1,400
Knights of Columbus Selkirk Council # 6150 Education Fund	\$	950
Ernest & Helga Kromrei Memorial Bursary	\$	850
Robert John Jefferson Education Fund	\$	800
LSRCSS Welding Program Bursary	\$	750
Elizabeth Neskar Bursary	\$	750
Selkirk & District Community Foundation Bursary		700
St. Andrews Airport Aviation Fund		600

##### Manitoba 150 Build Program matched by SDCF Community Fund, Maude Gordon (Poulter) Fund, Jeanne & Dexter Harvey Fund and Rob Cox Memorial Fund

Gaynor Family Regional Library - Community Art in Urban Prairie Garden	\$	25,000
Marine Museum of Manitoba - Update to exhibits & painting of SS Keenora	\$	15,000
Debwendow Inc - Picnic shelter & utility shed at Brokenhead Wetland Reserve	\$	15,000
R.M. of St Clements - South St Clements Community Park	\$	15,000
R.M. of St Andrews - Update and creation of new exhibits at St Andrews Rectory	\$	10,000
Lord Selkirk School Division - Portable staircase for indoor community pool	\$	7,000
City of Selkirk - Amenities for Manitoba Ave., Pocket Parks	\$	5,000
For future granting	\$	807

**Total Grants Awarded \$430,178**

*Stan Lesnick, Fran Tobin and Kathy Long, with Henry, the Clandeboye Community Club's newest hard working volunteer. Thanks to a SDCF grant, Henry pitches in by helping clean the hall's floors.*





# Selkirk and District Community Foundation Inc. 2019 Financial Statements



Donations and Bequests received in 2018/2019 totaled \$ 2,052,338 and were allocated to funds as shown below:

## DONATIONS RECEIVED 2018/2019

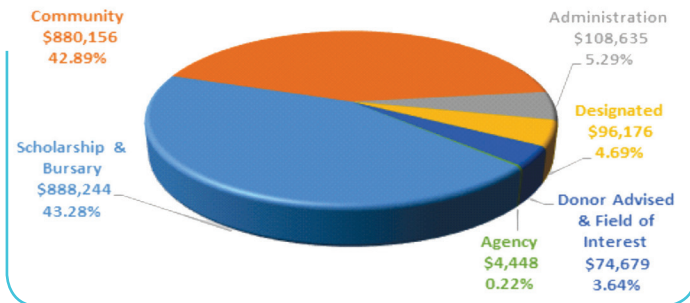

## GRANTS AWARDED 2018/2019

Grants awarded in 2017/2018 totalled \$ 336,398, an increase of \$ 45,525 over the prior year and were allocated to the following Vital Signs Indicators:

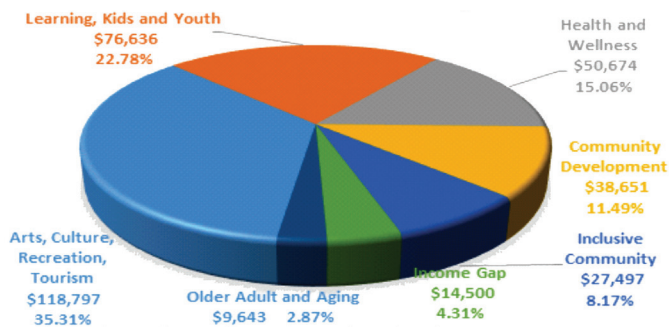

The summarized financial statements have been prepared from the annual financial statements. The annual financial statements for the year ended June 30, 2019 have been reviewed by BDO Canada LLP, Chartered Accountants. If you would like to receive a copy of the annual financial statements along with accompanying notes and the review engagement report, please call 204-785-9755 or email [finmanager@sdcf.ca](mailto:finmanager@sdcf.ca)

## Summarized Balance Sheet

	June 30, 2019	June 30, 2018
<b>Assets</b>		
Cash, receivables, prepaid expenses	\$ 797,514	\$ 511,040
Investments at market value	10,491,199	8,594,968
Funds held in trust, at market value	1,393,210	1,405,608
Charitable remainder trust	14,908	14,908
<b>\$ 12,696,831</b>	<b>\$ 10,526,524</b>	
<b>Liabilities</b>		
Accounts payable & accrued liabilities	\$ 291,364	\$ 246,599
Designated donations & unearned revenue	56,748	53,465
Managed Fund	703,121	666,761
Endowment Funds, at market value	11,577,483	9,497,119
Charitable remainder trust	14,908	14,908
Operating Fund	53,207	47,672
<b>\$ 12,696,831</b>	<b>\$ 10,526,524</b>	

## Summarized Statement of Endowment Funds & Net Assets

	2018/2019	2017/2018
Income earned on investments, net of management fee	\$ 357,252	\$ 517,176
Donations	2,052,338	401,125
Revenue for Endowment Funds	<b>\$ 2,409,590</b>	<b>\$ 918,301</b>
Grants made during the year	\$ 329,226	\$ 289,832
Excess of revenue over grants for the year	\$ 2,080,364	\$ 628,469
Net assets, beginning of year	9,512,027	8,883,558
Net assets, end of year	<b>\$ 11,592,391</b>	<b>\$ 9,512,027</b>

## Summarized Statement of Operations, Flow Through & Net Assets

	2018/2019	2017/2018
Revenue	\$ 217,228	\$ 235,088
Flow Through Donations	5,340	750
Total revenue	<b>\$ 222,568</b>	<b>\$ 235,838</b>
Program & Administration expenses	\$ 211,998	\$ 215,435
Flow Through donations	5,035	750
Total expenses	<b>\$ 217,033</b>	<b>\$ 216,185</b>
Excess of revenue over expenses for the year	\$ 5,535	\$ 19,653
Net assets, beginning of year	47,672	28,019
Net assets, end of year	<b>\$ 53,207</b>	<b>\$ 47,672</b>

## By the Numbers

**\$ 2.7+ Million**

Grants made from the SDCF to the community since 1997

**\$ 12.6+ Million**

Foundation assets in 2018

**1995** The year the foundation started

**Donate Today**  
and be  
a part of the  
**HERE for GOOD**  
team

Look for our  
DONATE ON-LINE button at  
**[www.sdcf.ca](http://www.sdcf.ca)**

Donate with a cheque addressed to  
**Selkirk & District Community  
Foundation, 200 Eaton Avenue,  
Selkirk, MB R1A 0W6**

Call us at **1.204.785.9755**  
or email **[selkirkfoundation@shaw.ca](mailto:selkirkfoundation@shaw.ca)**